PARK HYATT AUCKLAND™
LUXURY IS PERSONAL
the
PARK
Unobstructed views of the Waitematā Harbour and the Auckland City skyline

Welcome

TAMAKI HERENGA WAKA

Paying tribute to the local culture,
the hotel is inspired by the Māori wharenui (house).
Infusing local art and connecting with the local community
to create an authentic Kiwi experience.

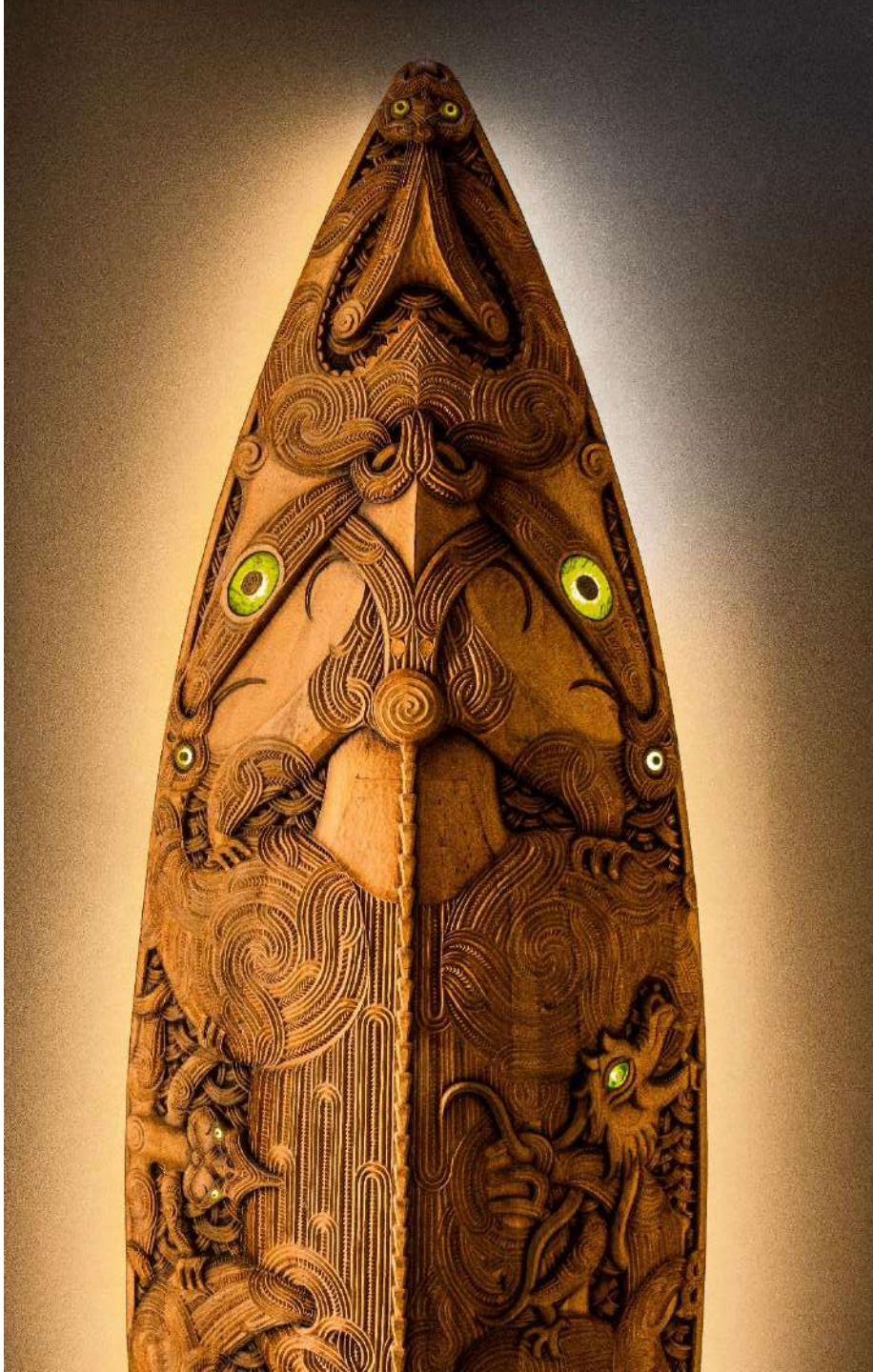

Welcome

LOBBY & RECEPTION

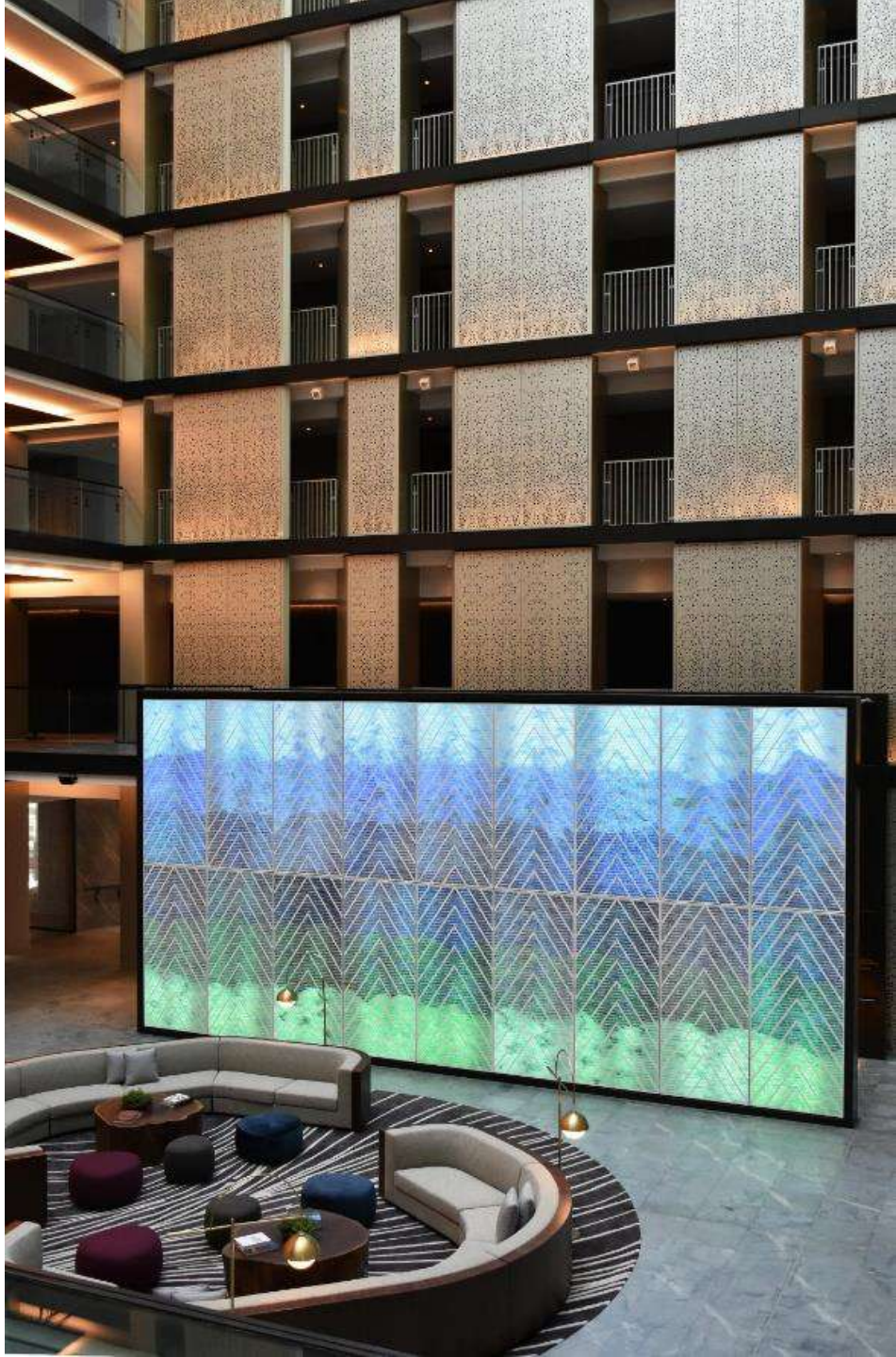

guest ROOMS

Stylish and spacious guest rooms

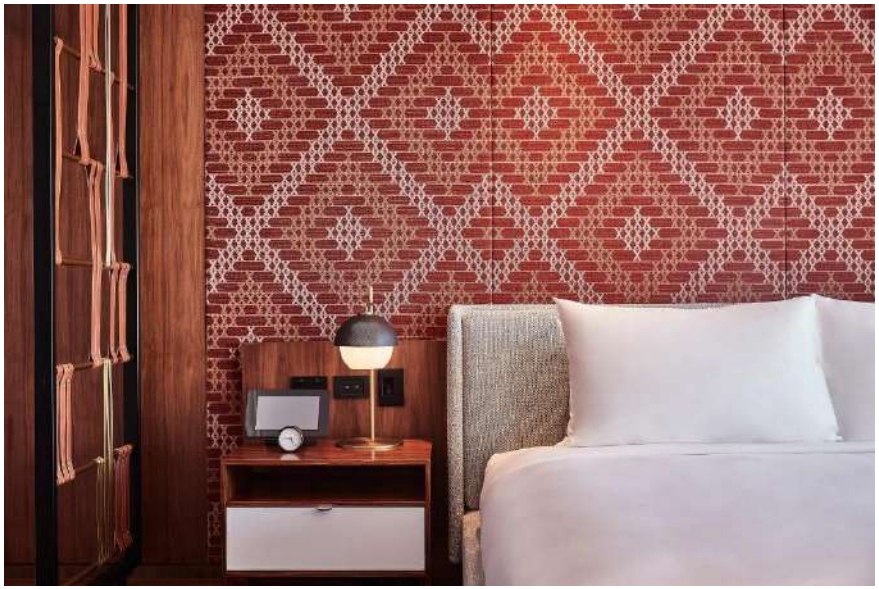

KING BED

Average size of room 47 sq. m / 506 sq. ft
Twin bed configuration is available

KING BED WITH HARBOUR VIEW

Average size of room 47 sq. m / 506 sq. ft
Harbour views
Twin bed configuration available on request

TWIN BED

Average size of room 57 sq. m / 613 sq. ft

TWIN HARBOUR VIEW

Average size of room 57 sq. m / 613 sq. ft

KING BED DELUXE

Average size of room 65sq. m / 700 sq. ft

KING BED WITH BALCONY

Average size of room 57 sq. m / 613 sq. ft
Balcony 14 sq. m / 150 sq. ft

KING ROOF TOP BALCONY

Average size of room 60 sq. m / 645 sq. ft
With a balcony 14 sq. m / 151 sq. ft

KING ROOF TOP BALCONY HARBOUR VIEW

Average size of room 60 sq. m / 645 sq. ft
With a balcony 14 sq. m / 151 sq. ft
Harbour views

PARK SUITE

Average size of Suite 71 sq. m / 765 sq. ft
With a balcony 8 sq. m / 86 sq. ft

HARBOUR SUITE

Average size of Suite 71 sq. m / 765 sq. ft
With a balcony 8 sq. m / 86 sq. ft
Harbour view

EXECUTIVE SUITE

Average size of Suite 120 sq. m / 1290 sq. ft
With a balcony 14 sq. m / 150 sq. ft
Harbour view
Connecting room available

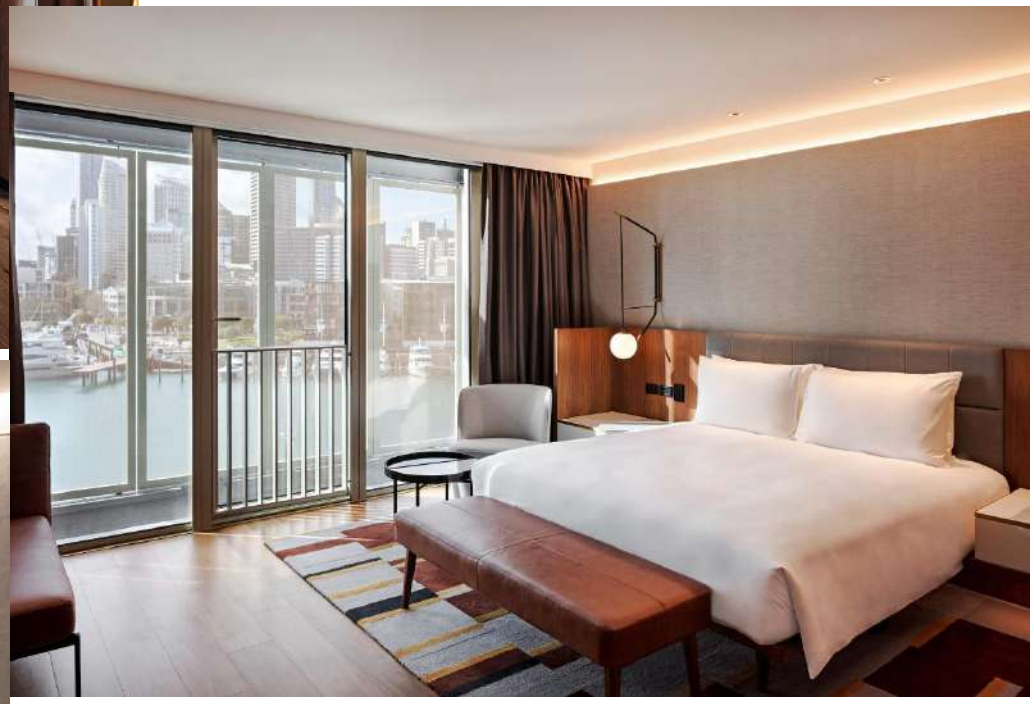

EXECUTIVE ROOFTOP SUITE

Corner Suite

Average size of Suite 120 sq. m / 1290 sq. ft
With a balcony 74 sq. m / 797 sq. ft
Harbour view
Connecting room available

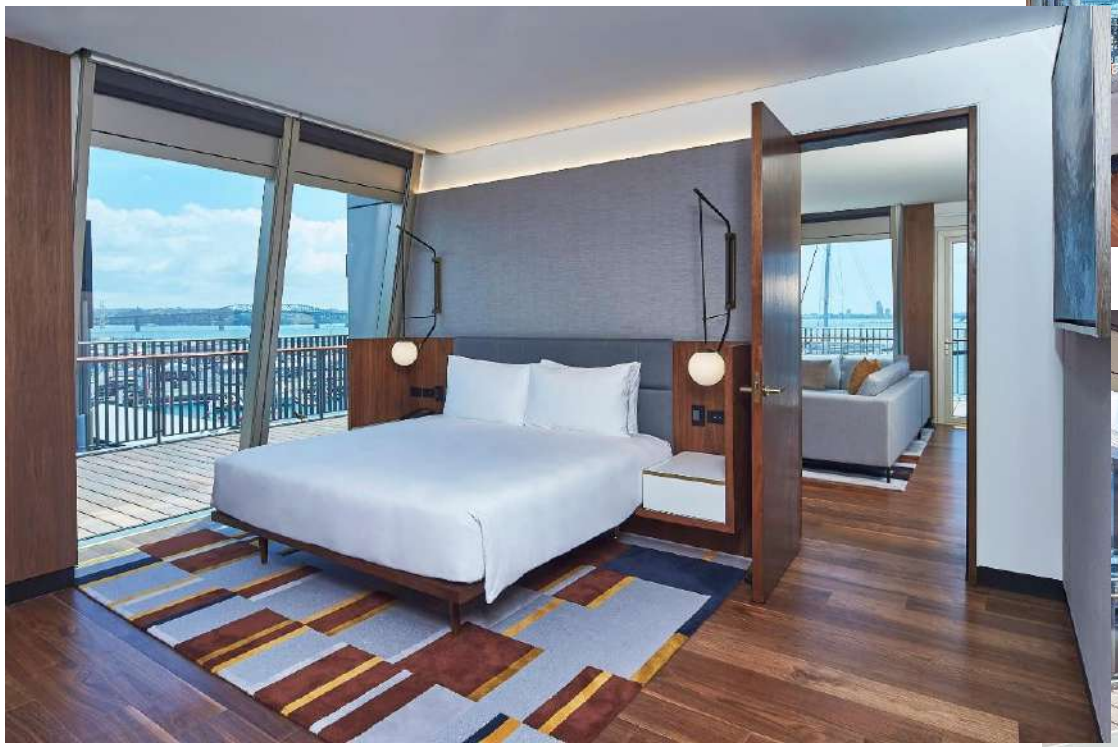

CHAIRMAN'S SUITE

Rooftop

Average size of Suite 141 sq. m / 1518 sq. ft
With large balcony 106 sq. m / 1141 sq. ft
Harbour and city view
Connecting room available

PRESIDENTIAL SUITE

Rooftop

Average size of Suite 245 sq. m / 2637 sq. feet
Large balcony 125 sq. m / 1345 sq. feet
Harbour and city views
Connecting room available
Private elevator
Baby grand piano
Internal open air terrace

FOOD & BEVERAGE

The Pantry – s*erving breakfast, lunch and sweet treats. Proudly providing locally roasted, Eighthirty, coffee as well as grab-&-go food – this is a relaxed environment for all dining occasions.*

Onemata – *our signature restaurant offers the ultimate dining experience with all dishes prepared right before your eyes in the open kitchen. The menu comprises a network of local farmers and purveyors with a strong focus on paddock to table dining; but does not exclude cleverly curated vegetarian and vegan offerings.*

The Living Room – *our largest dining area is open for breakfast, lunch and dinner. The residential-style outlet places a special emphases on afternoon tea with a modern approach. Think hand-crafted local pottery stands, delectable sweet and savoury offerings with a tea menu designed in conjunction with a truly New Zealand story.*

Captain's Bar – *the showman of the outlets where classic cocktails with a local twist are produced. With an extensive list of fortified spirits and a menu made up of snacks and sharing platters - Captain's Bar is the ultimate location to retire after a long day of exploring.*

Meeting & Event Space

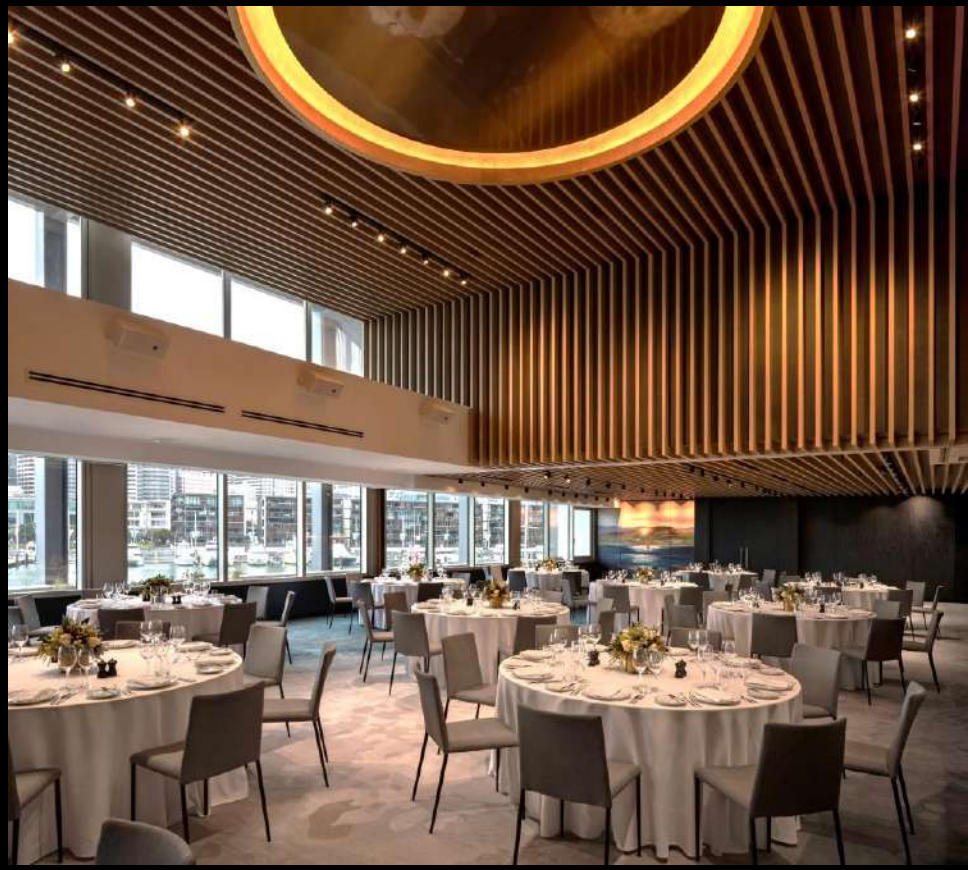

THE HARBOUR ROOM

Size: 326 sq. m / 3510 sq. ft

- *Overlooking the Harbour and City Skyline*
- *Room can be split into three event spaces*
- *Ceremony Garden or Loft Kitchen available as pre-function space*

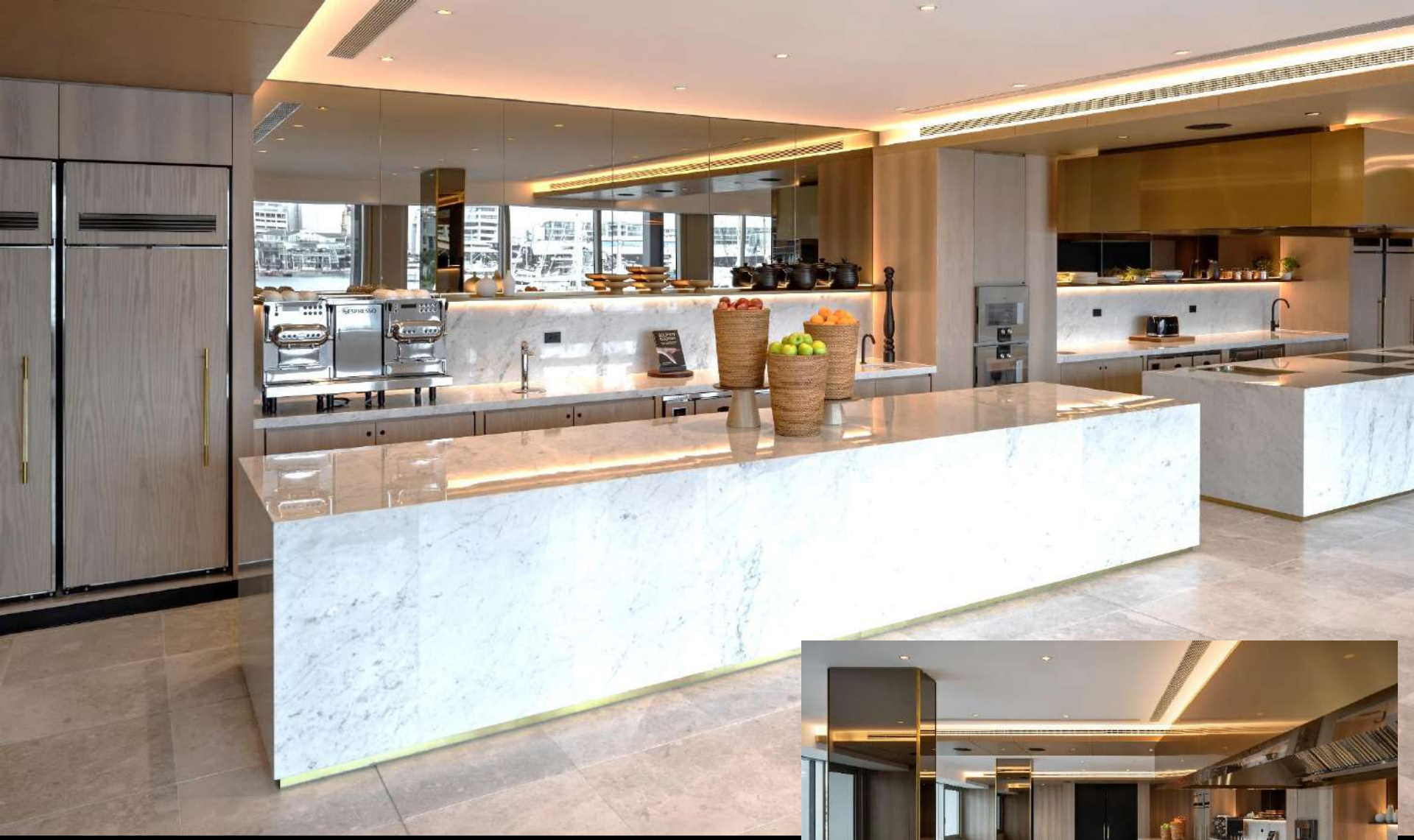

LOFT KITCHEN

Size: 84 sq. m / 904 sq. ft

- *Purposely built pre-function space or breakout*
- *Harbour & City Views*

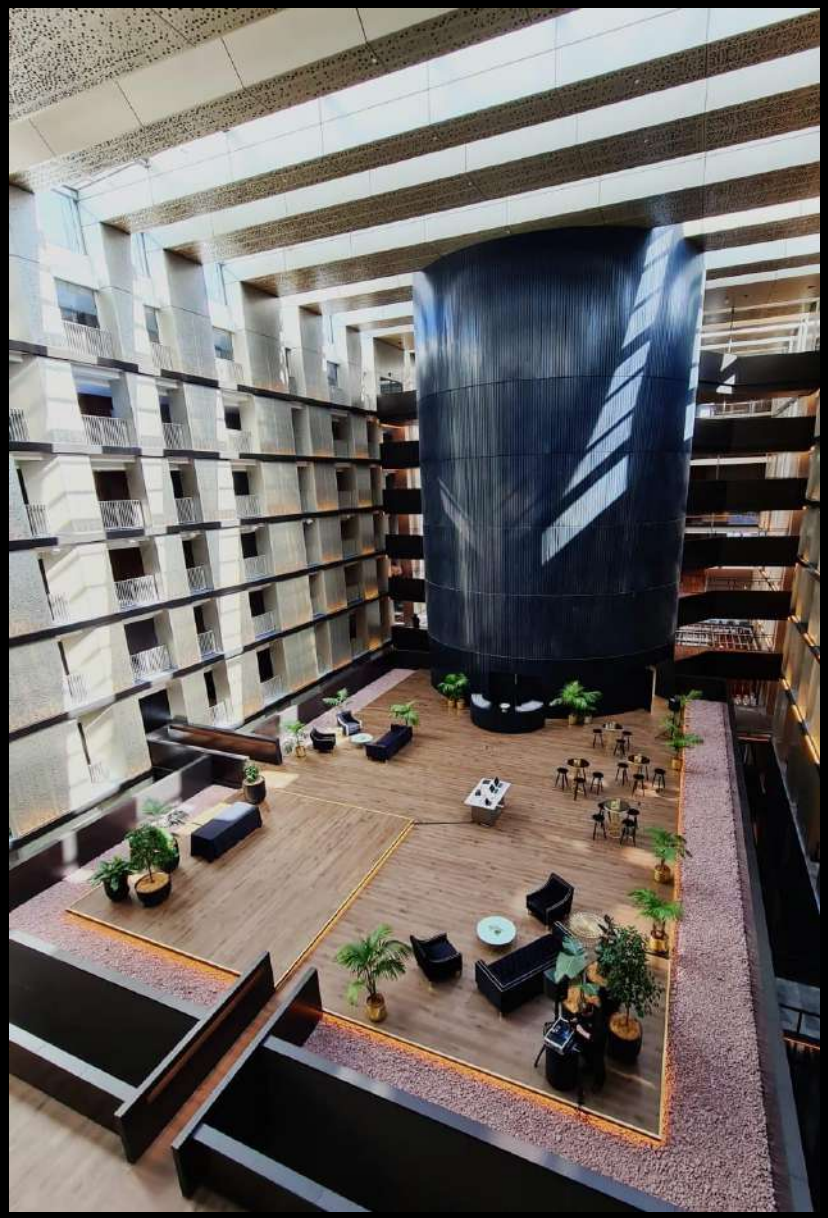

CEREMONIAL GARDEN

- *Pre-function space*
- *Internal atrium*
- *Natural light from skylights overhead*

THE RESIDENCE

Size: 228 sq. m / 2554 sq. ft

- *Pre-function space 53 sq. m / 570 sq. ft*
- *Full kitchen attached to function space*
- *Corner views Harbour and City Skyline*
- *Built in state-of-the-art AV*

THE BOATHOUSE

Size: 153 sq. m / 1647 sq. ft

- *Pre-function space (77 sq. m / 829 sq. ft)*
- *Full Kitchen in pre-function space*
- *Corner views Harbour and City Skyline*
- *External terrace available*
- *Lobby Level*
- *Built in state-of-the-art AV*

THE BOARDROOM

Size: 69 sq. m / 742 sq. ft

- *Corner views Harbour and City Skyline*
- *External terrace*
- *Built in state-of-the-art AV*

WAKA ROOFTOP

Size: 195 sq. m / 2100 sq. ft

- *Corner views of the Marina and City Skyline*
- *Rooftop space with external open air terrace*
- *Built in state-of-the-art AV*

The Spa

FACILITIES

Fully equipped Fitness Centre
25m Infinity Pool
Indoor Hydrotherapy
Seven treatment rooms including couples suite
Steam Room & Himalayan Salt Sauna
Expansive outdoor terrace

Links: Photos / Video Content

PARK HYATT AUCKLAND™